ID	Task Name	Start	Finish
1			
2	**PHASE 2: design opportunities + rapid prototyping**	Mon 10/16/06	Mon 10/16/06
3	**Concept development and refinement**	**Mon 10/16/06**	**Mon 11/6/06**
4	IDEO midterm feedback	Mon 10/16/06	Mon 10/16/06
5	Brainstorming, continued	Mon 10/16/06	Mon 10/16/06
6	group mentoring	Mon 10/16/06	Mon 10/16/06
7	Determine initial "champion ideas"	Wed 10/18/06	Wed 10/18/06
8	Lecture / discussion: Rapid prototyping	Wed 10/18/06	Wed 10/18/06
9	Lecture / discussion: user testing + evaluation	Mon 10/23/06	Mon 10/23/06
10	refine "how might we's"	Mon 10/16/06	Mon 11/6/06
11	refine opportunity areas	Mon 10/16/06	Mon 11/6/06
12	Iterative prototyping	Wed 10/18/06	Fri 10/27/06
13	user feedback	Wed 10/25/06	Wed 11/1/06
14	class feedback	Wed 11/1/06	Wed 11/1/06
15	analyze feedback; refine concept	Thu 11/2/06	Mon 11/6/06
16			
17	**Statement of Intent / Work Plan**	Mon 11/6/06	Mon 11/6/06
18			
19	**Phase 3: Prototype refinement and installation**	Wed 11/8/06	Wed 11/22/06
20			
21	**Phase 4: Evaluation and documentation**	Tue 11/28/06	Wed 12/13/06
22	**Final presentation**	Sun 12/10/06	Sun 12/10/06

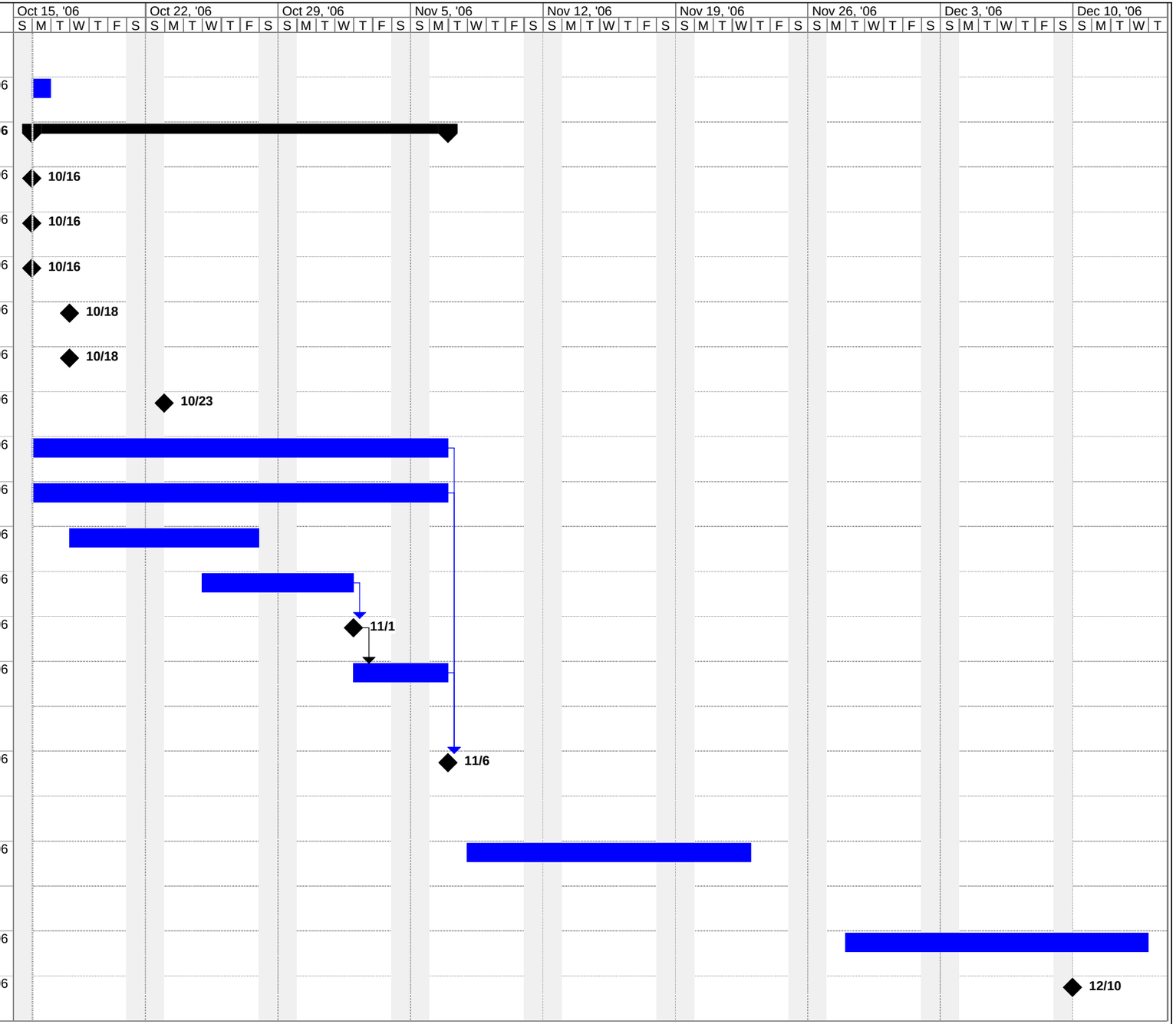

Project: CCA_phase2
Date: Mon 10/16/06

Task | Progress | Summary | External Tasks | Deadline
Split | Milestone | Project Summary | External Milestone